

## **JSL Global WLL**

Aff. Of Jassim Custom Clearance & Freight Co.

Tel: +974 4485 0653 Fax: +974 4413 1529

Email: [sales@jsl-global.net](mailto:sales@jsl-global.net)

Website: [www.jsl-global.net](http://www.jsl-global.net)

# **Project Experience**

## **2016 - 2020**

**PROJECT: DELIVERY AT QATAR POWER PLANT**

**DESCRIPTION OF WORK:**

Customs Clearance, and Transportation

**LOCATION:** Hamad Port to Umm Al Houl Wakra

**DESCRIPTION OF CARGO:**

2 x CO2 tanks / Each tank 18mx 4.2 mx3.5 meter @45MT

**EXECUTION:** March 2020

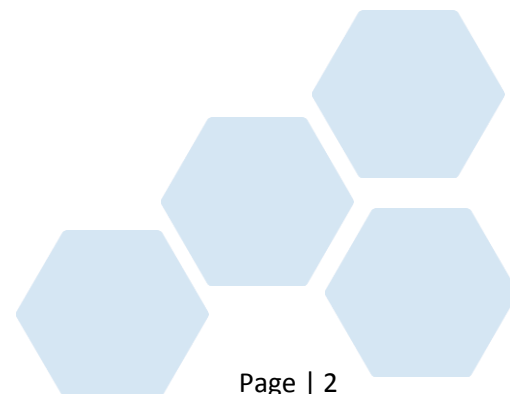

**PROJECT:** FIFA 2020 QATAR STADIUM PROJECT

**DESCRIPTION OF WORK:**

Pre-discharge cargo inspection, Discharge monitoring and supervision (Continuous basis), Cargo condition survey, and Report upon completion of discharging

**LOCATION:** Hamad Port, GCT terminal

**DESCRIPTION OF CARGO:**

Steel Structure for Al Thumama stadium

**EXECUTION:** October 2019



**PROJECT:** DUQM (OMAN) TO QATAR PAVER MACHINE RORO

**DESCRIPTION OF WORK:**

Freight, Custom Clearance, and Transportation

**LOCATION:** Duqm to Sohar (by road)

Sohar to Hamad

Hamad Port to Al Udeid Air Base

**DESCRIPTION OF CARGO:**

Slipform Paver 1 unit HOT S850

**EXECUTION:** Dec 2019



**PROJECT: CONVEYOR SYSTEM EXPORT DOHA METRO PROJECT**

ALYSJ Joint Venture Doha Metro – Gold Line

Tunnel Boring Machine Export

FOB Basis Ex Hamad to Huangpu, China / Europe

**DESCRIPTION OF WORK:**

Site Inspection, Safe Transportation on flat beds/heavy low beds & multi-axle trailers, cargo lashing, police escort coordination, Temporary import – re export formalities, custom clearance and port operations.

**LOCATION:** Sailiyah

**DESCRIPTION OF CARGO:**

1. 12, 4645 CBM / 174 pieces + 28 SOC Containers (04 TBM + Accessories)
2. 200+ container Export to Europe / China
3. 1357 CBM / 112 units – Conveyor rolls THEMIS LEADER V. 009

**EXECUTION:** July to September 2019



**PROJECT: 45 MT TRANSFORMER DELIVERY & INSTALLATION**

BEST Transformers

**DESCRIPTION OF WORK:**

Transportation of Transformers

**LOCATION:**

Hamad Port to Wakra

**DESCRIPTION OF CARGO:**

Transformers – 4 Low Bed Trailers

**EXECUTION:**

2019



**PROJECT:** Joint Venture  
Doha Metro – Gold Line  
Rolling Stock  
FOB Basis Ex Hamad to Rotterdam

**DESCRIPTION OF WORK:**

Site Inspection, Safe Transportation on flat beds/heavy low beds & multi-axle trailers, cargo lashing, police escort coordination, Temporary import – re export formalities, custom clearance and port operations

**LOCATION:** Sailiyah

**DESCRIPTION OF CARGO:**

7143 CBM / 154 units including 53 tipper trucks + 50 pickups + 51 Nos Crane/excavators etc. Cargo loaded on Vessel HEINO V. 28/2019

**EXECUTION:** January to March 2019



**PROJECT:** O&G CLIENT ROTOR EXPORT TO USA

QG-GE c/o Fagoli

**DESCRIPTION OF WORK:**

ROTOR

**LOCATION:** Ras Laffan Industrial City – Qatargas to Hamad Port

**DESCRIPTION OF CARGO:**

Freight, lashing, transportation ex RLIC

**EXECUTION:** 2019





**PROJECT:** Gulf Helicopters Qatar

**DESCRIPTION OF WORK:**

Bell 412 Helicopter A7

**LOCATION:** KSA to Sohar to Hamad Port

**DESCRIPTION OF CARGO:**

Complete lashing, local transport & freight ex Saudi to Oman-Doha

**EXECUTION:** 2019



**PROJECT:** ROV FRAMES DELIVERIES AT RAS LAFFAN

Nakilat Qatar

**DESCRIPTION OF WORK:**

04 ROV Frames local movement within Ras Laffan port to RLC site

**LOCATION:** Ras Laffan, Industrial City

**DESCRIPTION OF CARGO:**

9-meter-long x 7.4-meter width x 8.4 m height – Single frame

**EXECUTION:** 2019



**PROJECT:** Sacyr (Qatar Economic Zone)

**DESCRIPTION OF WORK:**

T/I Clearance and re-export 7 units

**LOCATION:** Qatar Economic Zone, Ras Bu Funtas

**DESCRIPTION OF CARGO:**

Road Construction Machineries Paver, Roller

**EXECUTION:** April 2018 (Import) - January 2019 (Export)



**PROJECT:** QATAR PHILHARMONIC ORCHESTRA EXPORT TO CHINA

**DESCRIPTION OF WORK:**

Carnet Movement from Doha to China

**LOCATION:** Qatar Foundation to Beijing (by Air)

**DESCRIPTION OF CARGO:**

Musical Instrument in Carnet

62 pkg, 5650 KG

**EXECUTION:** December 2018

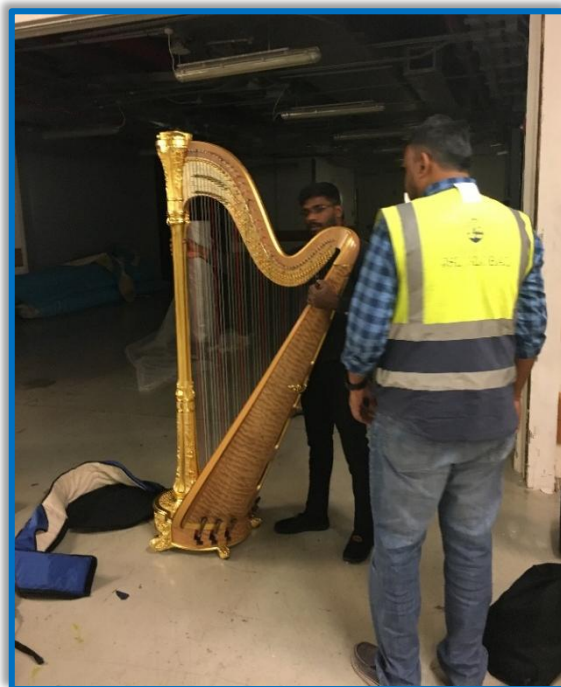

**PROJECT:** PERI Qatar LLC

**DESCRIPTION OF WORK:**

Import – export & local clearance service, guidelines and solutions for cargo

**LOCATION:** New Industrial Area

**DESCRIPTION OF CARGO:**

11,000 KG Land – Air Project Shipment

**EXECUTION:** 2018

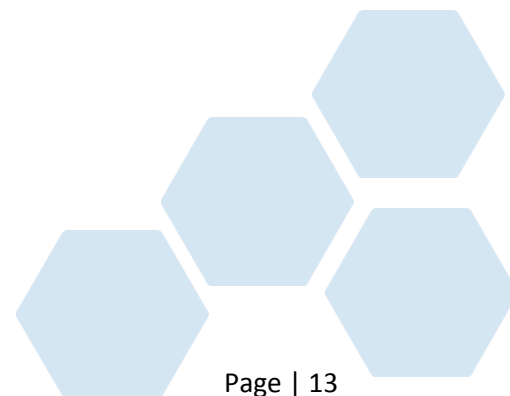

**PROJECT: 26-METER-LONG GIRDER EXPORT TO GERMANY**

Idris MTS02 – Hochtief & Strabag

**DESCRIPTION OF WORK:**

04 Gantry Cranes

**LOCATION:** Shaihaniya to Hamad Port

**DESCRIPTION OF CARGO:**

Handled packing/ stuffing/ loading of cargo in 20x40' OT + 4X40'FR  
+RORO movement @520CBM cargo – 27-meter-long x 08Nos  
Girders ex client site to Hamad Port & DAP to Germany

**EXECUTION:** 2017



**PROJECT:**           **EMERSON MODULES FOR NEW PORT PROJECT**

NPP Salam Technology

**DESCRIPTION OF WORK:**

14 meter x 3.6 meter x 3.6 meter / 40 Modules

**LOCATION:**           Hamad Port

**DESCRIPTION OF CARGO:**

Hamad Port to New Port Project (NPP)  
(Shipment from Croatia)

**EXECUTION:**       2017



**PROJECT:** ALYSJ Joint Venture  
Doha Metro – Gold Line

**DESCRIPTION OF WORK:**

Local re export formalities for temporary import-export permits, off-loading of cargo at port and loading in vessel using Mafi trailers, route survey, police permits and transportation from our site to Port.

**LOCATION:** Sailiyah

**DESCRIPTION OF CARGO:**

02 TBMs / @6000 CBM / @1660MT / 84 Pieces

**EXECUTION:** March to April 2017





**PROJECT:** Doha Metro Red Line South Project  
 05 TBMs / @15695 CBM / 2930MT / 170 Pieces  
 Qatari Diar Vinci Construction

**DESCRIPTION OF WORK:**

Transportation, local export clearance, temporary export and offloading & reloading of cargo inside Hamad port

**LOCATION:** Ras bu Funtas  
 Barwa

**DESCRIPTION OF CARGO:**

05 TBMs/ 15,000 CBM/  
 @170+ Trailers

**EXECUTION:** 1<sup>st</sup> Quarter of 2017



**PROJECT: MTH MALDIVES EXPORT**

Export of construction equipment & 27 containers – Single lot ex MTH Al Khor to Male

MTHojgaard Qatar LLC

**DESCRIPTION OF WORK:**

Import / export services

**LOCATION:** Al Khor

**DESCRIPTION OF CARGO:**

11 construction equipment & accessories

27 containers – Single Lot

CAT 385 excavator / Komatsu excavator / Hitachi excavator / Terex crane / Forklift / Mitsubishi Pickup

**EXECUTION:** February 01, 2017 to May 31, 2017



**PROJECT:** Design and Construction of Main Trunk Sewer (MTS-02)

**DESCRIPTION OF WORK:**

Import and export activities services

**LOCATION:** IDRIS - Hamad Port to Al Thumama  
Hotchief - Industrial Area

**DESCRIPTION OF CARGO:**

Tunnel Boring Machine & associated components

**EXECUTION:** April 01, 2016 to March 15, 2017



Offices: Qatar – Oman – Dubai – India – Pakistan - Myanmar

**PROJECT: RORO HANDLING FOR CABLE DRUMS**

Prysmian Cables

**DESCRIPTION OF WORK:**

Custom Clearance and Transportation

**LOCATION:** Hamad Port to Abu Naklah

**DESCRIPTION OF CARGO:**

Cable Drum 27

**EXECUTION:** March 2017



**PROJECT:** IDRIS MTS01/03 (Inner Doha Resewerage Implementation Strategy)  
 02 TBMs (Import) 02 TBMs (Export)/ 3000 CBM/ 670MT/ 42Pieces  
 BESSAC Tunnels & Micro tunnels

**DESCRIPTION OF WORK:**

Local import clearance and temporary import permits, loading of cargo at port, route survey, police permit and transportation till site, offloading of the cargo using suitable cranes

**LOCATION:** Al Thumama, Airport Road

Muntazah

**DESCRIPTION OF CARGO:**

Tunnel Boring Machine

**EXECUTION:** 2016 to 2018



**PROJECT:** IDRIS MTS3

**DESCRIPTION OF WORK:**

01 TBM MTS3 – IDRIS (The Inner Doha Re-Sewerage Implementation Strategy) – Import from Germany to Qatar (Approx. volume @2800 CBM)

02 Micro TBMS MTS1 – Import from Germany to Qatar (Approx. @2200 CBM)

05 TBMs Red Line South – Export from Hamad Port, Qatar to Germany (Approx. volume @15,000 CBM)

01 TBM MTS3 – IDRIS – Export from Qatar to Germany (Approx. volume @2800 CBM)

**LOCATION:** Al Thumama  
Industrial Area  
Sailiyah

**DESCRIPTION OF CARGO:**

Tunnel Boring Machines

**EXECUTION:** 2016 to 2017

